

Roof Plan
 Scale: 1/8" = 1'-0"
 NORTH

NOTE:
 ALL GAS PIPING FOR ROOF TOP UNITS TO BE
 PIPED INSIDE BUILDING IN JOIST SPACE.

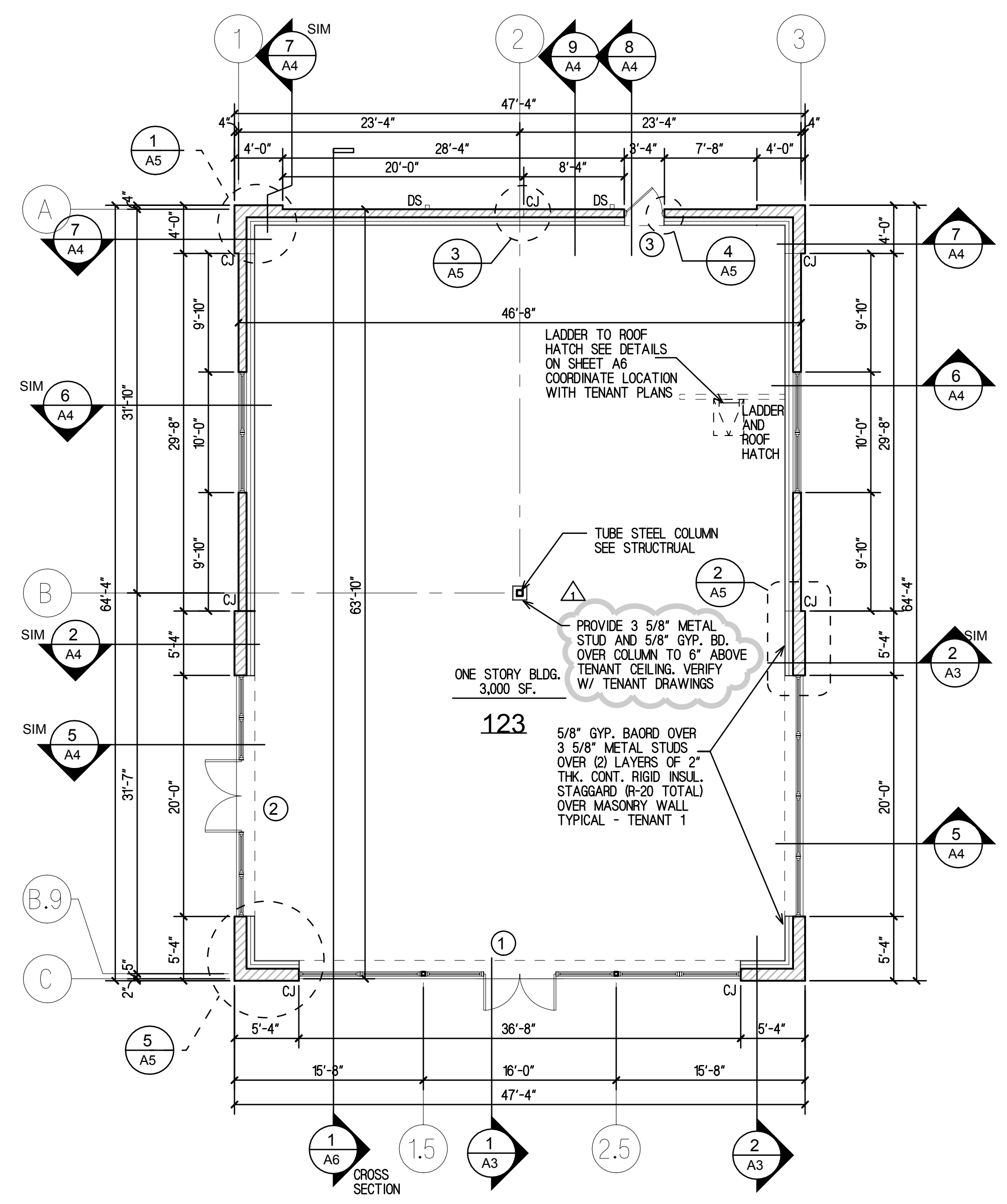

Floor Plan
 Scale: 1/8" = 1'-0"
 NORTH

Door and Frame Schedule																		
MARK	DOOR				FRAME				FIRE RATING LABEL	HDWR GRP.	REMARKS	DETAIL	GA.	DEPTH				
	WD	HGT	THK	GA	ELEV	CORE	GLAZING	LOUVER							FACE FINISH	ELEV	HEAD	JAMB
1	2	3'-0"	7'-0"	-	-	A	-	TEMPERED	-	-	ALUM. GL.	-	-	-	4 1/2"	-	HW1	
2	2	3'-0"	7'-0"	-	-	A	-	TEMPERED	-	-	ALUM. GL.	-	-	-	4 1/2"	-	HW1	
3	3	3'-6"	7'-0"	1 3/4"	16	B	INSUL.	-	-	-	H.M.	1	4"	-	16 5 3/4"	-	HW2	

HW1 1 1/2 PR. BUTT HINGES (EA. LEAF) 2 CLOSERS 1 ALUMINUM THRESHOLD 1 CYLINDER LOCK 1 KAWNEER EXIT DEVICE W/ CONCEALED RODS EA. LEAF 1 SET - PUSH/PULL HANDLES 1 SET WEATHERSTRIPPING 2 DOOR SWEEP	HW2 1 1/2 PR. BUTT HINGES BB1279 1 CLOSER 1 ALUMINUM THRESHOLD 1 ALARM LOCK W/ AUDIBLE SIREN SIREN LOCK 250 1 RAIN HOOD 1 SET WEATHERSTRIPPING 1 DOOR SWEEP 1 180 DEG. PEEP HOLE 1 DOOR BUZZER
---	--

General Notes

ALL INTERIOR FINISHES TO BE CLASS II OR BETTER.

ALL DOOR HARDWARE TO BE KEY FREE EXIT HARDWARE. HANDLES, PULLS, LATCHES, LOCKS, AND OTHER DEVICES ON ACCESSIBLE DOORS SHALL HAVE THAT IS EASY TO GRASP WITH ONE HAND AND DOES NOT REQUIRE TIGHT GRASPING, TIGHT PINCHING, OR TWISTING OF THE WRIST TO OPERATE.

DOOR OPENING FORCE SHALL COMPLY WITH I.A.C. EXTERIOR DOOR 8.5 LBF. & INTERIOR DOORS 5 LBF.

ALL EXIT DOORS TO BE KEYLESS IN DIRECTION OF EGRESS.

TENANT TO PROVIDE FIRE EXTINGUISHER AS REQUIRED PER NFPA 10 AND LOCAL CODES. TRAVEL DISTANCE TO AN EXTINGUISHER SHALL NOT EXCEED 75 FEET AND TO BE INSTALLED 5 FEET FROM EGRESS DOORS. CONTRACTOR TO PROVIDE TEMPORARY FIRE EXTINGUISHERS DURING CONSTRUCTION. PROVIDE ONE NEAR FRONT AND REAR EXIT. FIRE EXTINGUISHERS OF THE (4A-60BC) CLASSIFICATION SHALL BE INSTALLED.

PROVIDE ADDRESS NUMBERS FOR TENANTS. SIZE OF NUMBERS TO BE A MINIMUM OF 4" HIGH ABOVE STOREFRONT DOORS AND ON REAR DOORS. VERIFY THE COLOR (WHITE) WITH A MINIMUM STROKE WIDTH OF 0.5 INCHES. VERIFY LOCATION WITH THE FIRE DEPARTMENT.

PROVIDE FIRE DEPARTMENT KNOX BOXES FOR ACCESS TO ALL AREAS. CONTACT FIRE DEPARTMENT FOR NUMBER OF KNOX BOXES NEEDED AND PRIOR TO INSTALLATION FOR PROPER PLACEMENT.

CONTRACTOR TO BECOME FAMILIAR WITH ALL ARCHITECTURAL, MECHANICAL AND STRUCTURAL DRAWINGS WITHIN THIS SET. NOT ALL DETAILS AND SECTIONS ARE TAGGED, HOWEVER DO APPLY.

DOOR LOCKSETS / LATCHSETS @ +/-40" A.F.F. (MIN. 34"H. - 48" MAX.H.) THRESHOLDS MAX 1/2" HIGH PER ILLINOIS ACC. CODE

ADD EXIT SIGNAGE (TACTILE) ON WINDOW AT STOREFRONT ADJACENT TO DOOR PER ILLINOIS ACC. CODE.

VESTIBULES AS REQUIRED BY TENANT.

TENANT WILL BE PROVIDING SEPARATE PLANS SHOWING INTERIOR BUILD-OUT (UNDER SEPARATE PERMITS).

Energy Compliance Schedule										
	40% MAX. VERTICAL FENESTRATION			WALL	ROOF	SLAB	OPAQUE DOORS	ENTRANCE DOORS	STOREFRONT	REMARKS
	TOTAL WALL S.F.	OPNG. S.F.	PERCENTAGE							
REQUIRED	-	-	-	R-11.4ci	R-25ci	R-10 FOR 24" BELOW	U-0.45	U-0.77 SHGC 0.40 1.00 CFM/SF	U-0.38 SHGC 0.40 0.06 CFM/SF	
ACTUAL	3,440sf	105sf	3.2%	R-20ci	R-25ci	R-10 FOR 24" BELOW	U-0.45	U-0.35 SHGC 0.71 1.00 CFM/SF	U-0.35 SHGC 0.71 0.06 CFM/SF	

ci = CONTINUOUS INSULATION